'Tis Autumn (Ab concert lead sheet)
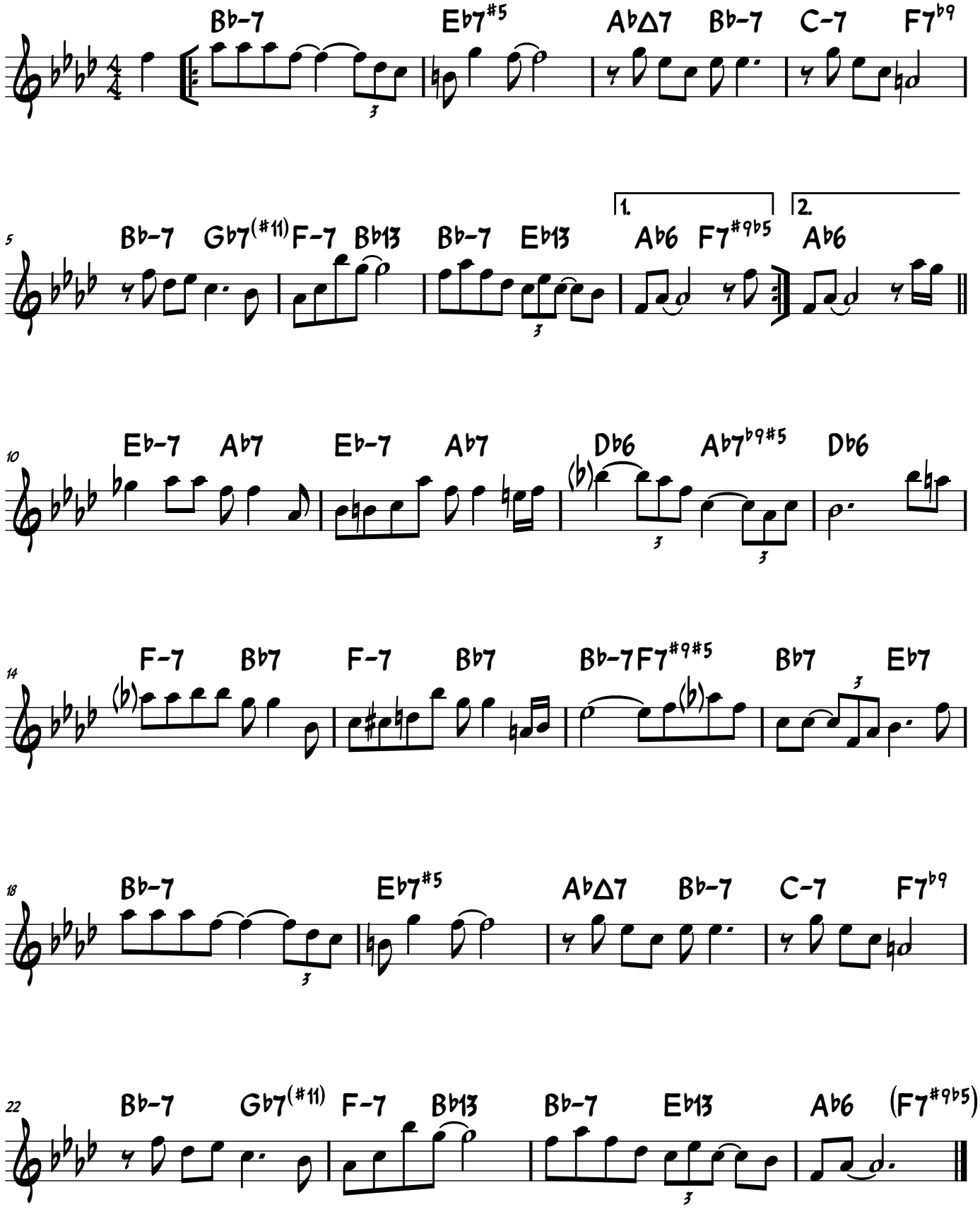
Henry Nemo