António Rocha's Cadenza to *Tico Tico*
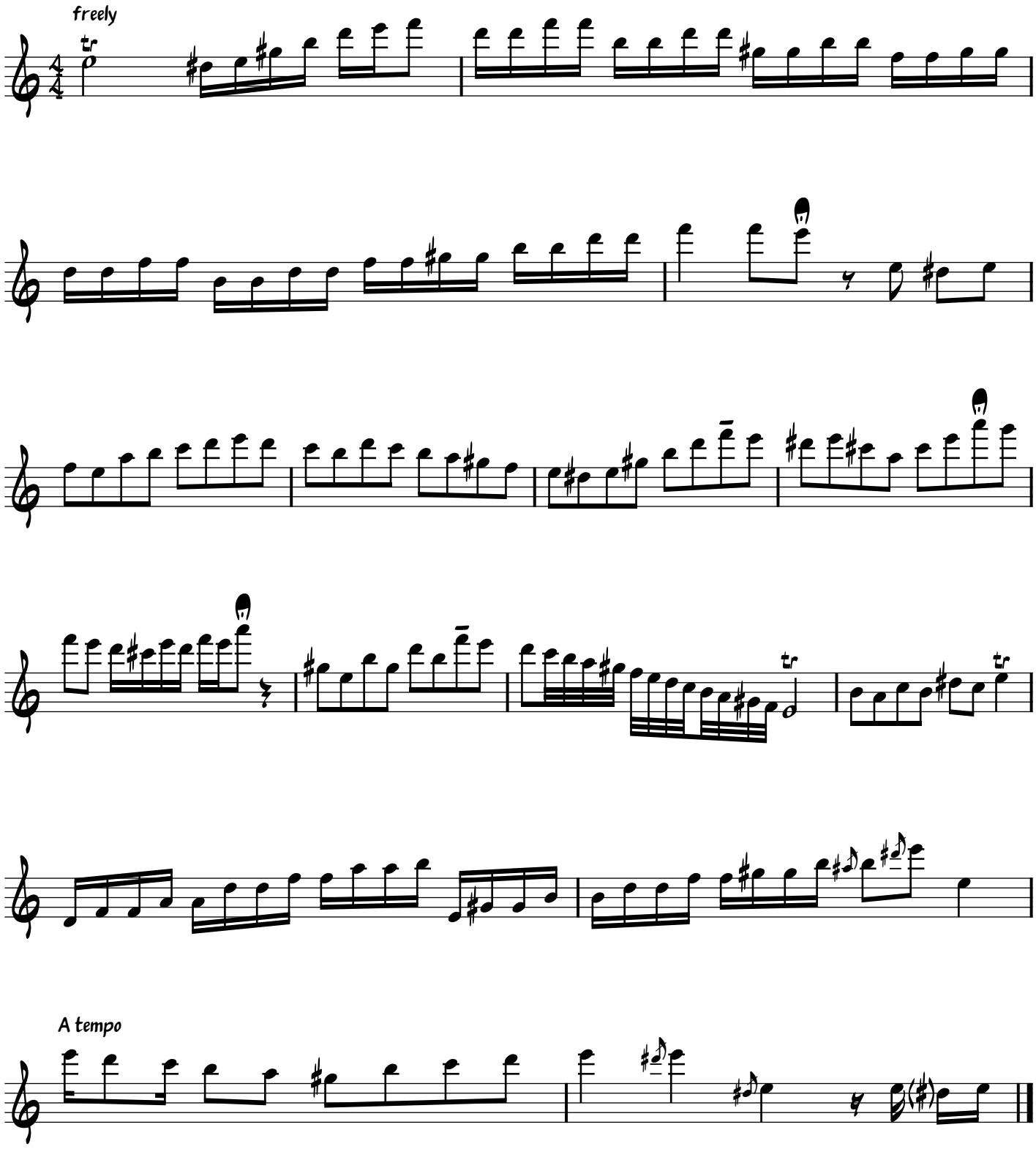
from a live recording at the 1st Festival de Choro de Avaré, 2011