White Christmas

(in F for alto saxo)
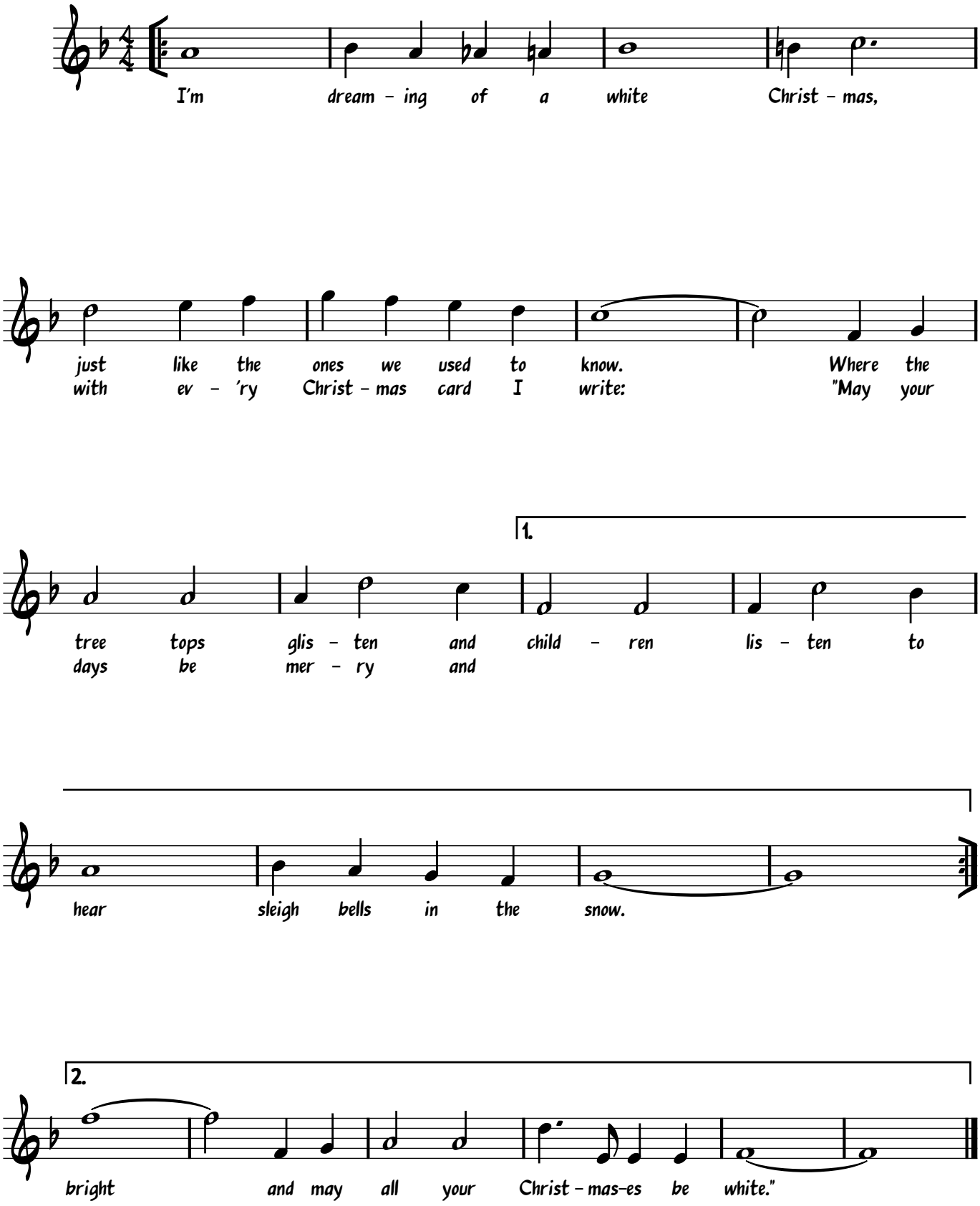
Irving Berlin