Autumn In New York (Bb concert lead sheet)
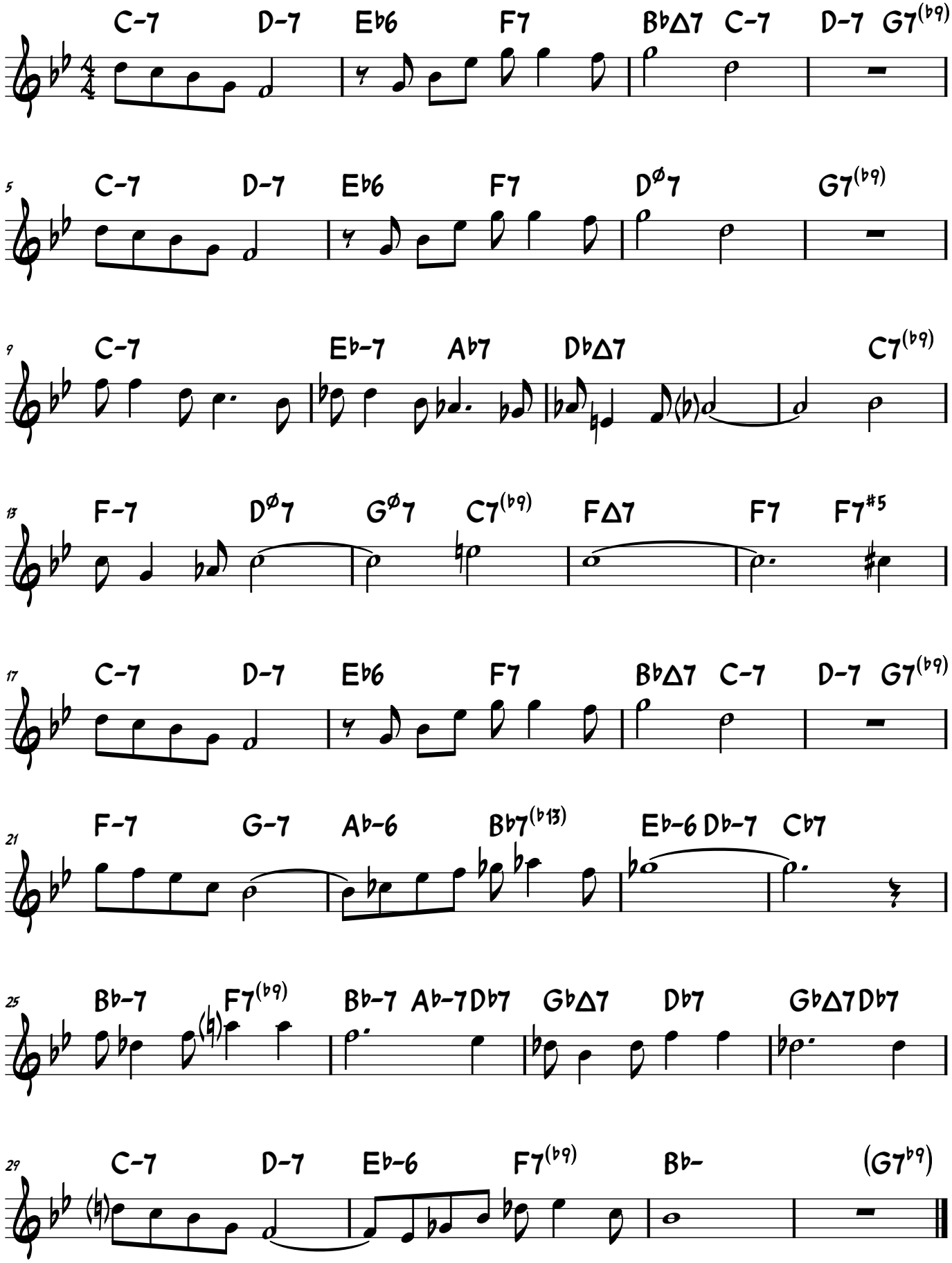
Vernon Duke